$115,000 - 8810 59 Avenue, Grande Prairie

MLS® #A2256342

$115,000
0 Bedroom, 0.00 Bathroom,
Land on 0.19 Acres

Summerside., Grande Prairie, Alberta

Build Your New Home in Southwynd Estates! Now availableâ€"a fully serviced residential lot, ready for construction! Located in the desirable Southwynd Estates community on the southeast corner of Grande Prairie, this large corner lot offers potential to capture views of the pond to the south and never have neighbours on three sides! Don't miss your chance to make it yours! Price does not include GST.

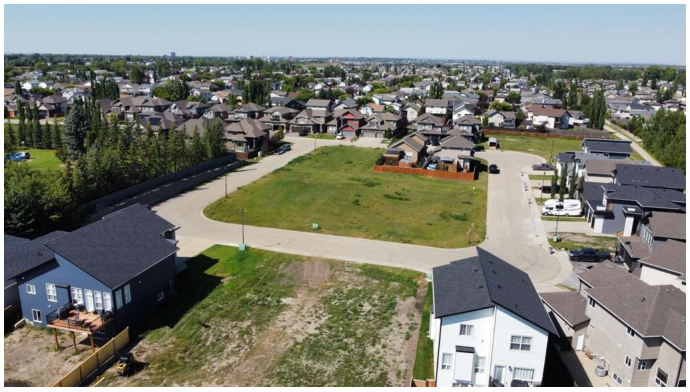

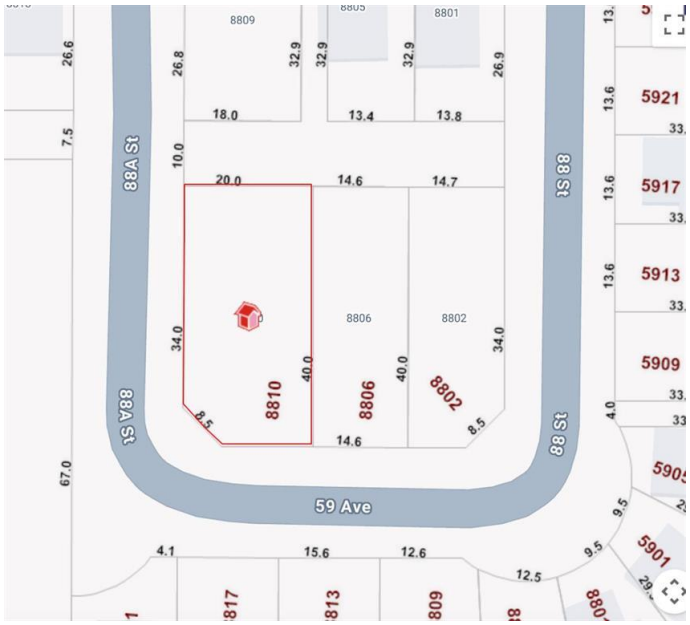

Essential Information

MLS® #	A2256342
Price	$115,000
Bathrooms	0.00
Acres	0.19
Type	Land
Sub-Type	Residential Land
Status	Active

Community Information

Address	8810 59 Avenue
Subdivision	Summerside.
City	Grande Prairie
County	Grande Prairie
Province	Alberta
Postal Code	T8W 0J9

Additional Information

Date Listed	September 16th, 2025

Days on Market	7
Zoning	RS

Listing Details

Listing Office	Grassroots Realty Group Ltd.

Data is supplied by Pillar 9â„¢ MLSÂ® System. Pillar 9â„¢ is the owner of the copyright in its MLSÂ® System. Data is deemed reliable but is not guaranteed accurate by Pillar 9â„¢. The trademarks MLSÂ®, Multiple Listing ServiceÂ® and the associated logos are owned by The Canadian Real Estate Association (CREA) and identify the quality of services provided by real estate professionals who are members of CREA. Used under license.